

KYMCO ALUMINUM FOOTREST ROD SET INSTALLING MANUAL

NOTICE: WE SUGGEST YOU DISASSAMBLE AND INSTALL THE PARTS IN THE TRANSPARENT PLASTIC BAG, BECAUSE THE INNER SPRING OF THE BASE IS VERY EASY TO POP UP AND GET LOST. IN ORDER TO BE SHOWN STEPS CLEARLY, THE FOLLOWING INSTRUCTION WE DIDN'T WORK IN THE PLASTIC BAG. PLEASE READ CLEARLY BEFORE INSTALLING.

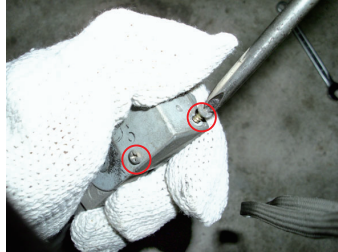

1. TAKE OFF ORIGINAL FOOTREST ROD SET FROM SCOOTER.



2. REMOVE SCREWS OF ORIGINAL FOOTREST ROD SET.



3. OPEN COVER AND BE CAREFUL WITH POP-UP SPRING.



4. PRESS THE SHAFT OF THE BASE. SEPERATE THE BASE AND THE FOOTREST ROD.



5. REMOVE ROTATING SPRING FROM ORIGINAL FOOTREST ROD. (NOTICE THE INSTALLING DIRECTION OF ROTATING SPRING AS REMOVING)

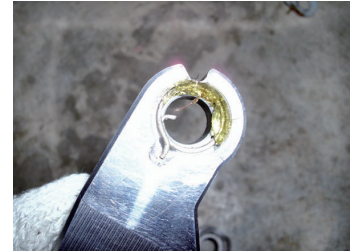

6. INSTALL ROTATING SPRING INTO NCY FOOTREST ROD AND ADD SOME GREASE. DIRECTION OF ROTATING SPRING MUST BE SAME WITH ORIGINAL ONE.

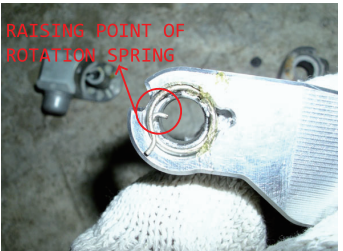

7. PUT THE RAISING POINT OF ROTATION SPRING INTO THE GAP OF BASE UPPER COVER.

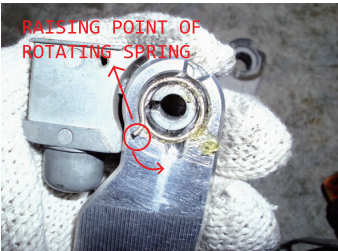

8. ROTATE THE RAISING POINT OF ROTATING SPRING INTO THE GAP OF FOOTREST ROD..



9. LOCK COVER WITH SCREWS.



10. CHECK IF THE MOVEMENT OF THE FOOTREST ROD SET WORKS NORMALLY OR NOT. IF NOT, PLEASE FOLLOW STEP 6 AND INSTALL AGAIN.



11. IF THE FOOTREST ROD SET WORKS NORMALLY, INSTALL IT ON THE SCOOTER DIRECTLY.